

SHOWING LAND OVER L.R. PLOT NO - 72 (P), R.S PLOT NO 228(P),
 J.L. NO. - 001, OLD J.L NO - 76, IN MOUZA - PARDAL,
 BLOCK - FARIDPUR - DURGAPUR, P.S. - NEWTOWNSHIP, DIST. - BURDWAN
 AREA=41.0 SATAK (MORE OR LESS)

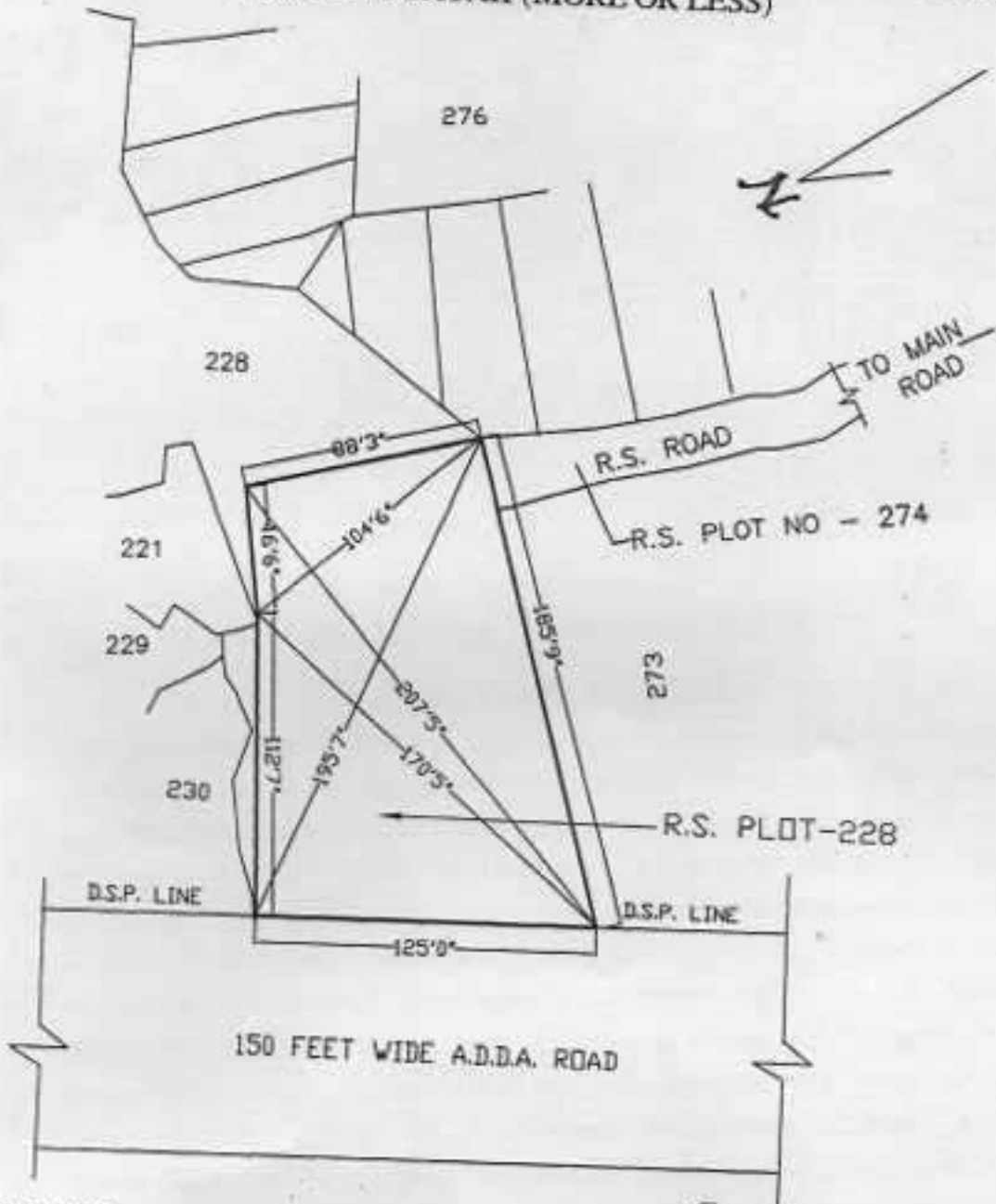

SIG. OF OWNER'S:-

1. Amitava Ghosh
2. Sanjib Roy
3. Joydeb Saha
4. Rajib Banerjee Roy
5. Ranjit Das
6. Prasa Roy
7. Subin Kanti Mandal
8. Mithu Das
9. Partha Sarathi Mukherjee
10. Moira Kanti Mandal

Amitava Ghosh

RAMBANI HOUSING DEVELOPMENT PROJECT

Baneni Ghosh

Partner/Auth. Signature



Jai Chatterjee
JAI CHATTERJEE

L.L.No.DMC/1100-25
 1/18 Karamnagar Road, Durgapur - 5
 Contact: 2560417 / 9434649399